

Name of the patient MRS

Date:

Age: 27 YRS

Sex: FEMALE

RADIOGRAPH DONE: CBCT

REF BY: DR SH

Axial, cross sectional, coronal and sagittal images were generated from CBCT machine and reconstructed using 3D Diagnosys with a slice thickness of 0.15 mm

RADIOGRAPHIC FINDINGS

TOOTH NO 48

- Mesioangular placed impacted tooth no 48 measuring approximately 20 mm in length having two roots with bifurcation occurring approximately 12 mm from the occlusal surface
- Crown is approximating with the distal surface of tooth no 47
- Carious teeth no 47,48 seen
- Two roots, mesial and distal seen
- Apical third portion of both roots are close to lingual cortical plates.
- Apical third portion of the both roots are approximating with the superior border of the mandibular canal.

RADIOGRAPHIC DIAGNOSIS

CARIOUS 48

Dr Prashant P. Jaju
BDS, MDS,
Oral Maxillofacial Radiologist
Professor & Guide
Editor in Chief: CBCT magazine
Certified CBCT Trainer



AXIAL IMAGES OF 48

11

12

13



5mm

5mm

5mm

14

15

16



5mm

5mm

5mm

17

18



5mm

5mm

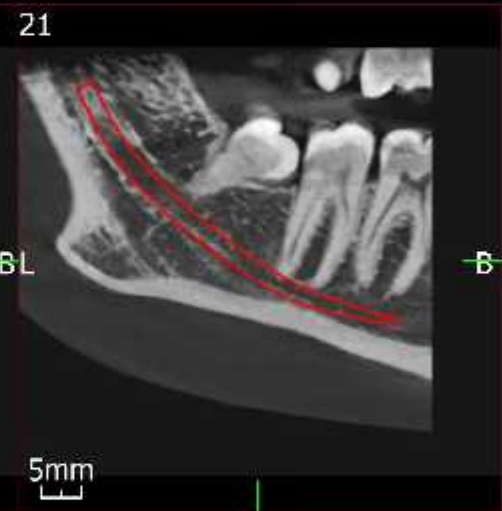
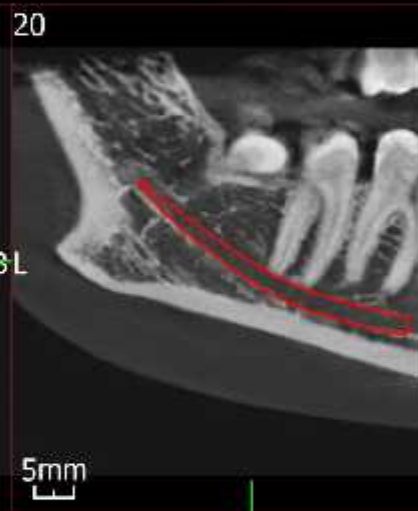
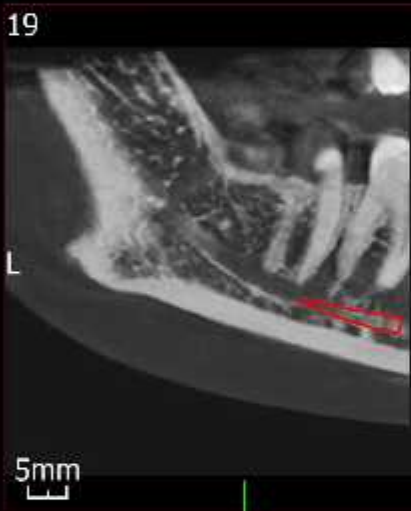
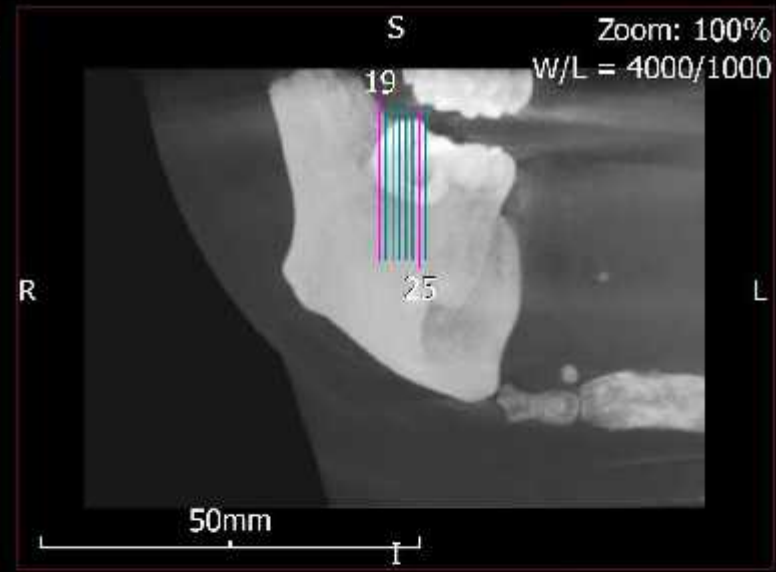
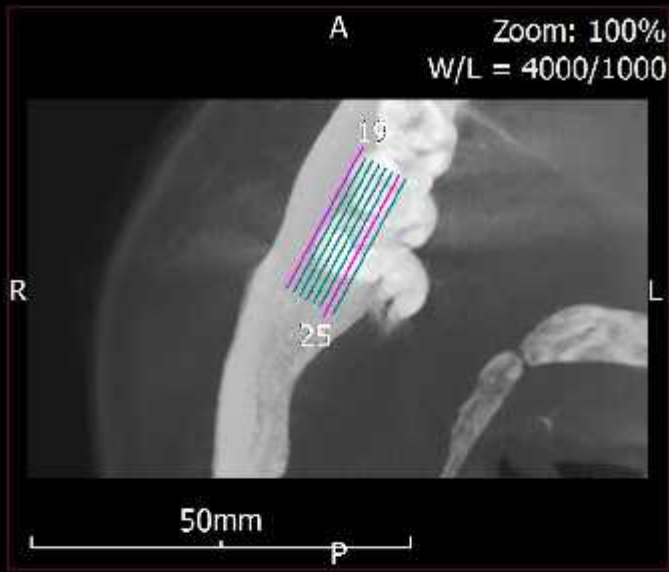

25

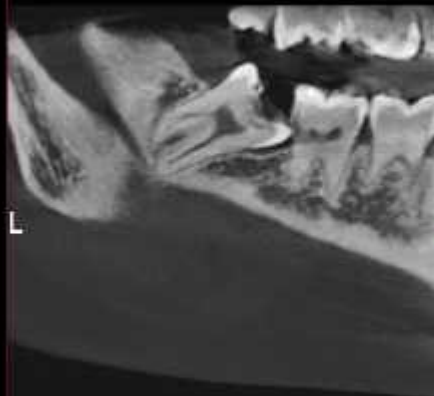

5mm

26



5mm

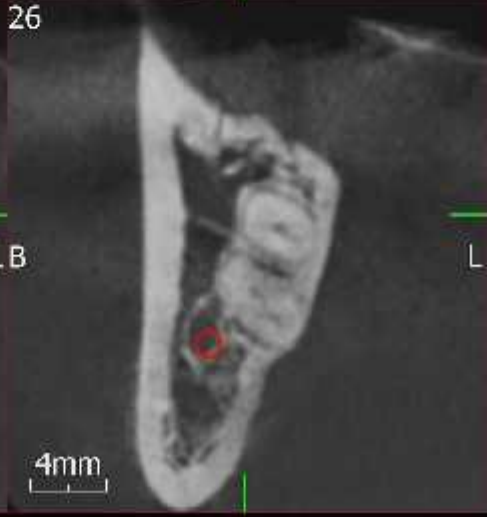
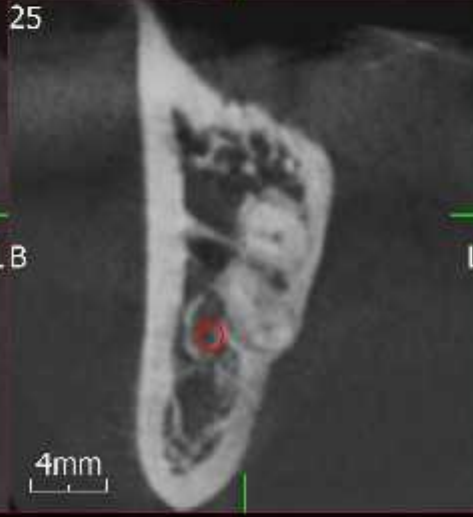
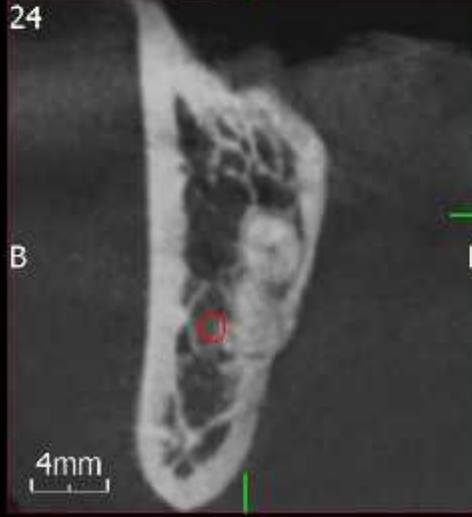
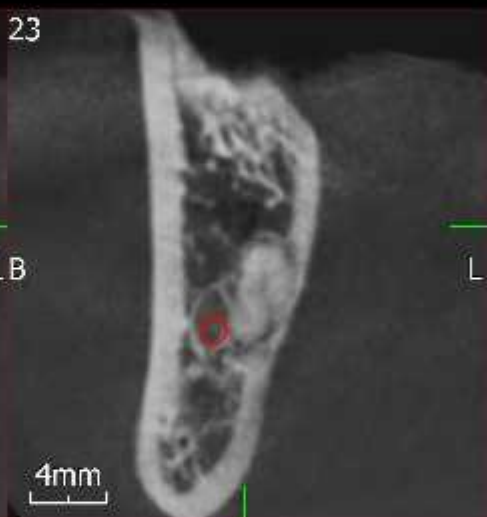
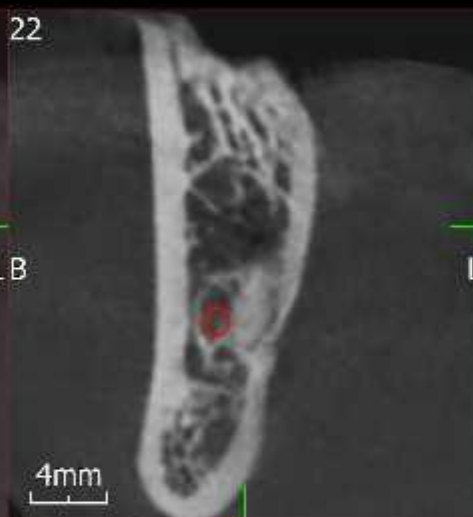
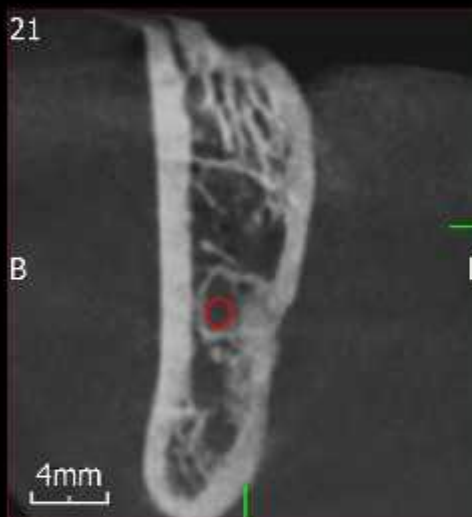
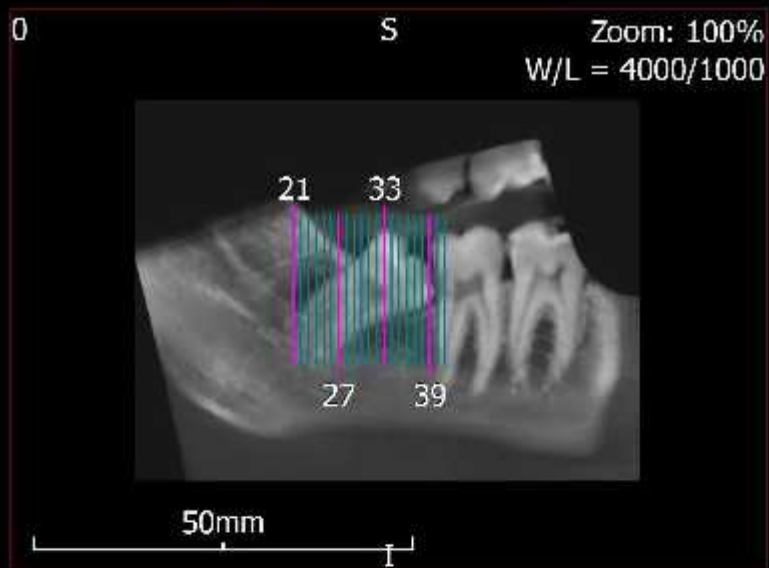
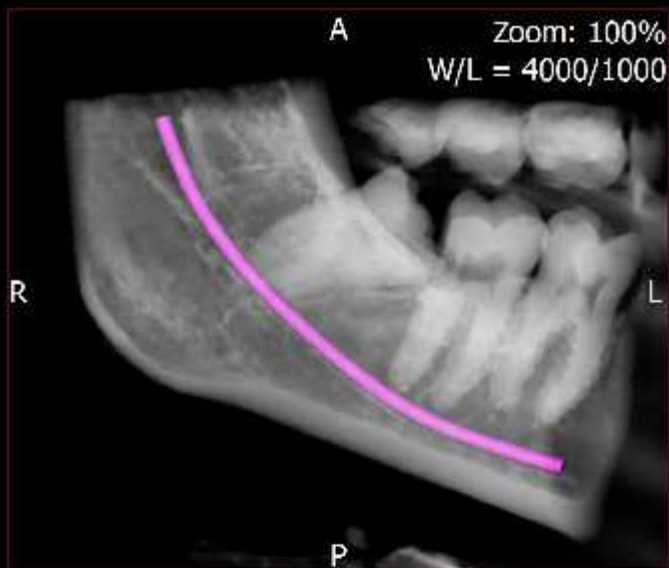

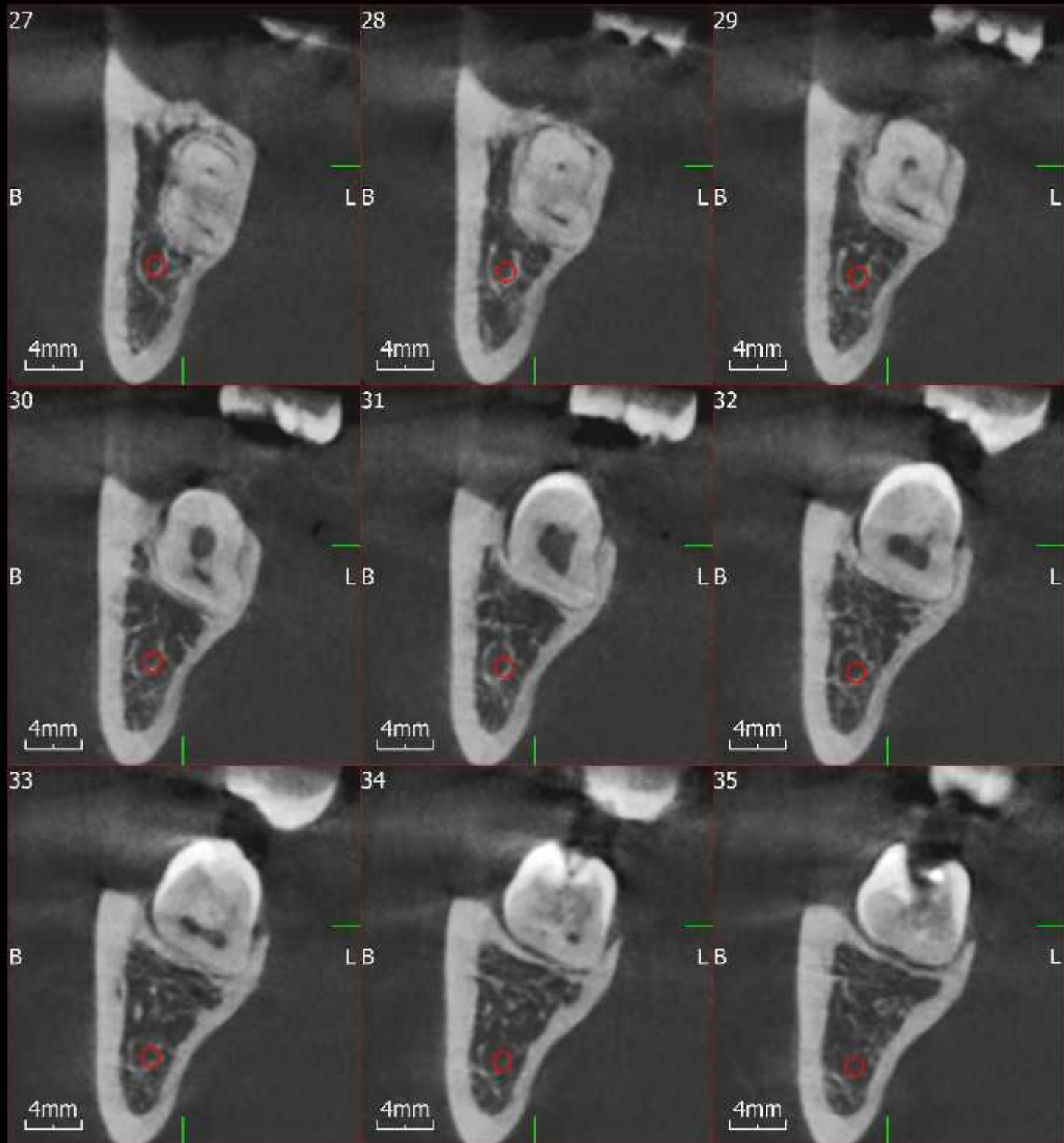

36

B

4mm



37

LB

4mm

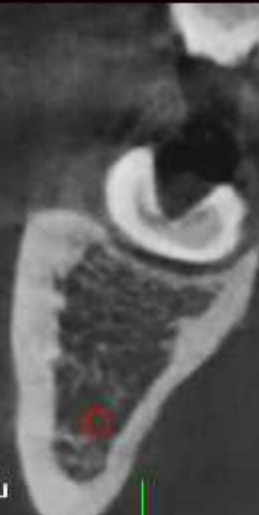

38

LB

4mm

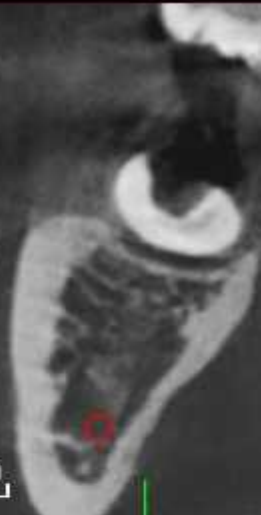

39

B

4mm



40

LB

4mm



41

LB

4mm

