

27.7 [mm]

7.0 [mm]

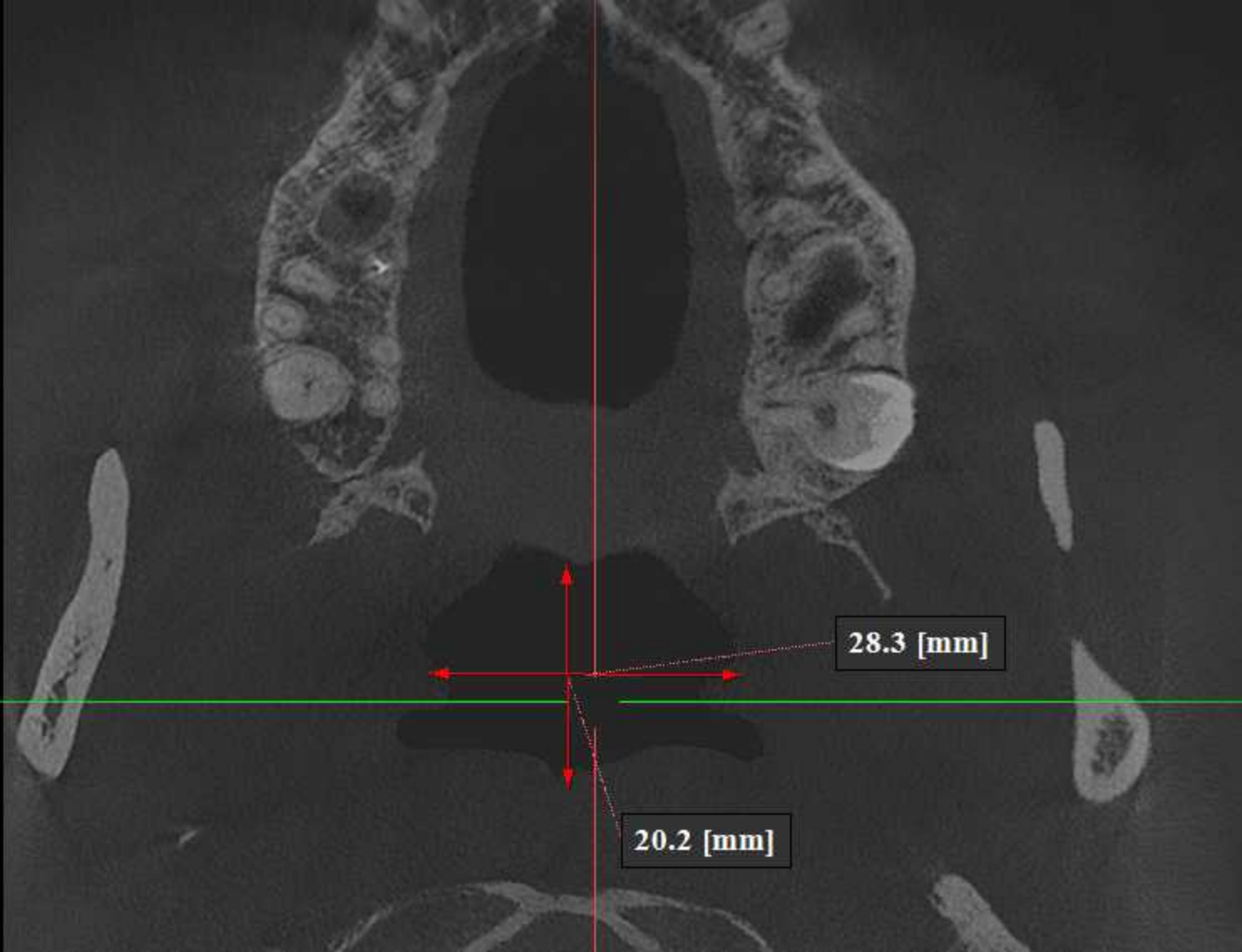

28.3 [mm]

20.2 [mm]

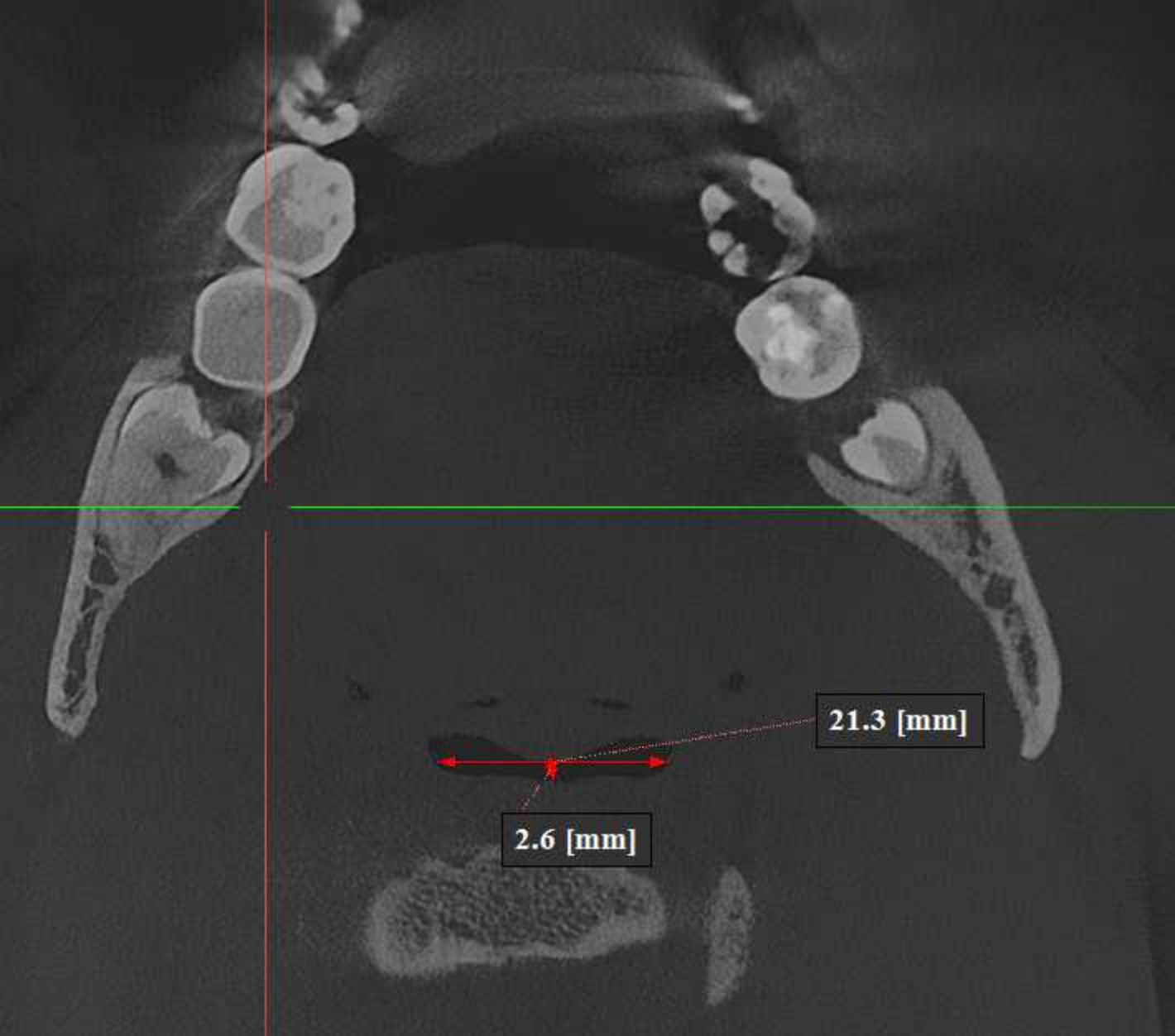

21.3 [mm]

2.6 [mm]

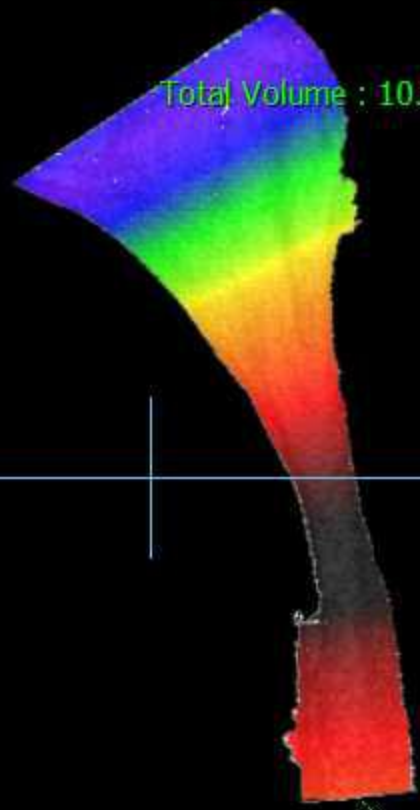
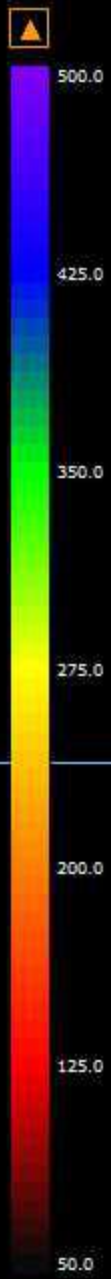

Total Volume : 10.6cc

Min Area : 9.0mm²

2.5 cm



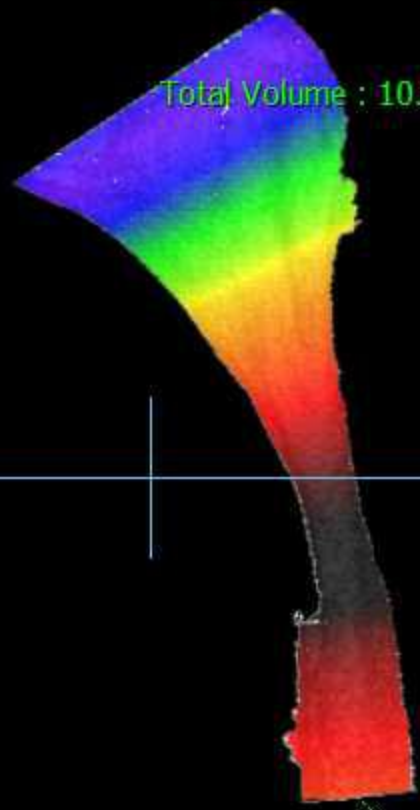
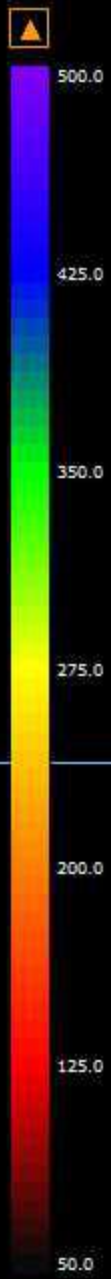

Total Volume : 10.6cc

Min Area : 9.0mm²

2.5 cm

SAGITTAL VIEW

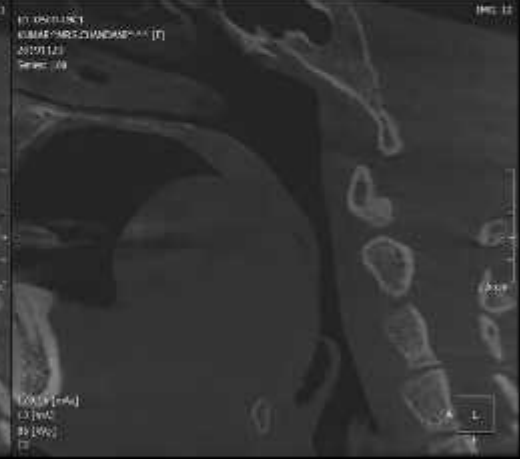
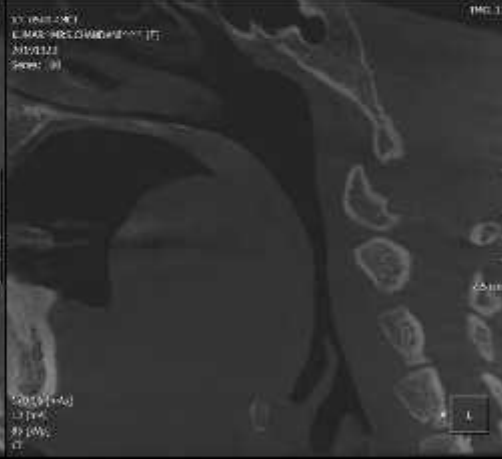
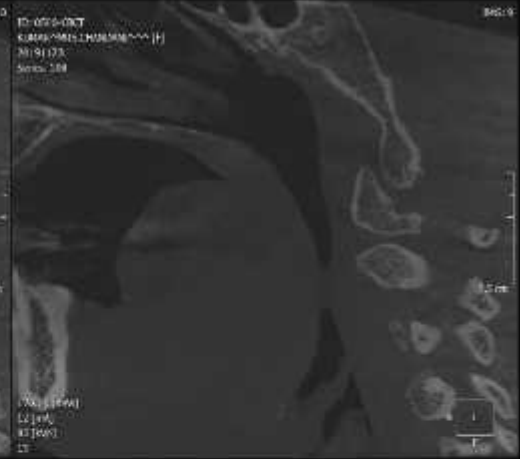
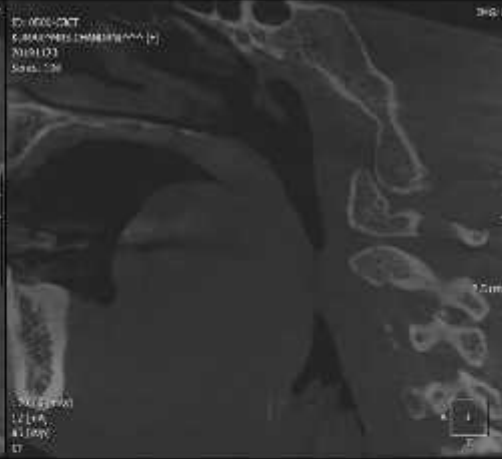
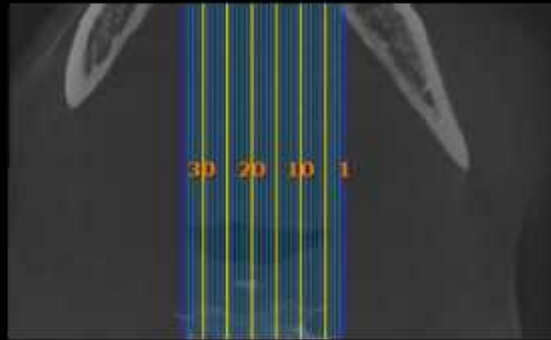

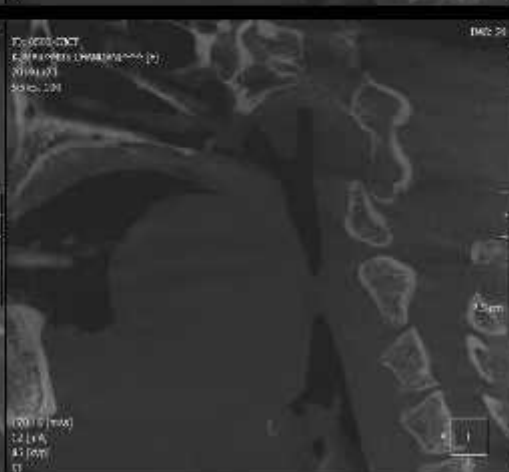

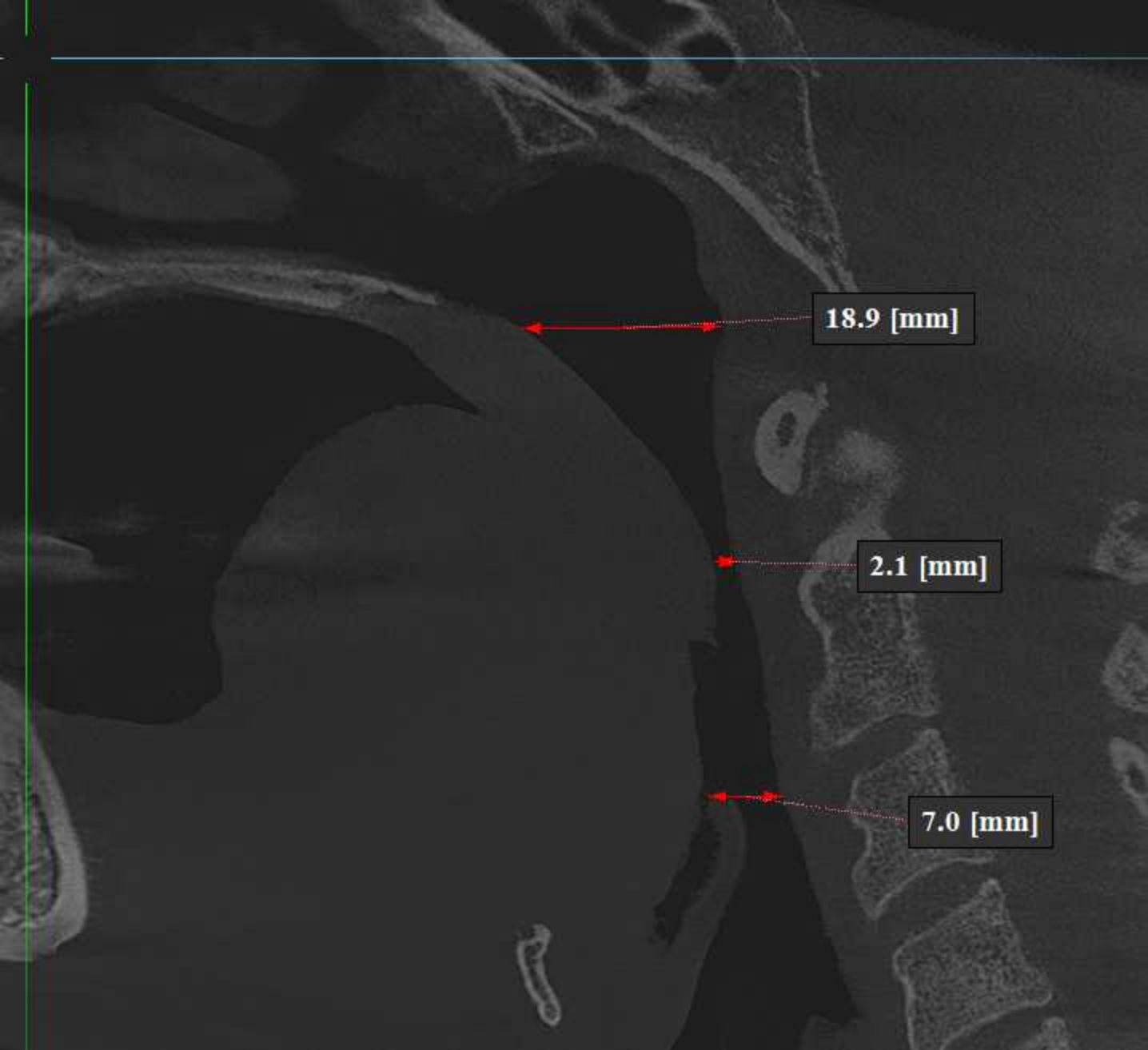

18.9 [mm]

2.1 [mm]

7.0 [mm]