

Name of the patient: MRS

Date:

Age: 42 yrs

Sex: FEMALE

RADIOGRAPH DONE: CBCT

REF BY: SELF

Axial, cross sectional, coronal and sagittal images were generated from CBCT machine and reconstructed using 3diagnosys with a slice thickness of 0.15 mm

RADIOGRAPHIC FINDINGS

TOOTH	HEIGHT(MM)	WIDTH(MM)	IMAGE NO	LEKHOLM ZARB BONE QUALITY INDEX	OTHER FINDINGS	SUGGESTED IMPLANT DIMENSIONS
36	11.1	7.2	35	TYPE II	--	Height:9mm Width:5mm

RADIOGRAPHIC DIAGNOSIS

BONE AVAILABLE FOR IMPLANT PLACEMENT IN 36 REGION

KINDLY NOTE: Co-relate clinical diagnosis with radiographic findings.

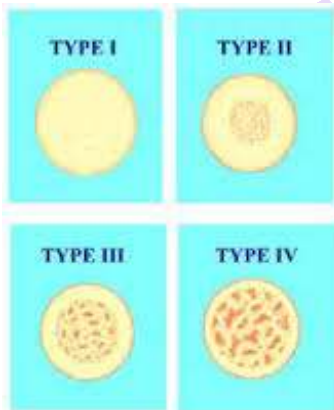

Lekholm zarb bone quality index

Dr Prashant P. Jaju
BDS, MDS,
Oral Maxillofacial Radiologist
Professor & Guide
Editor in Chief: CBCT magazine
Certified CBCT Trainer

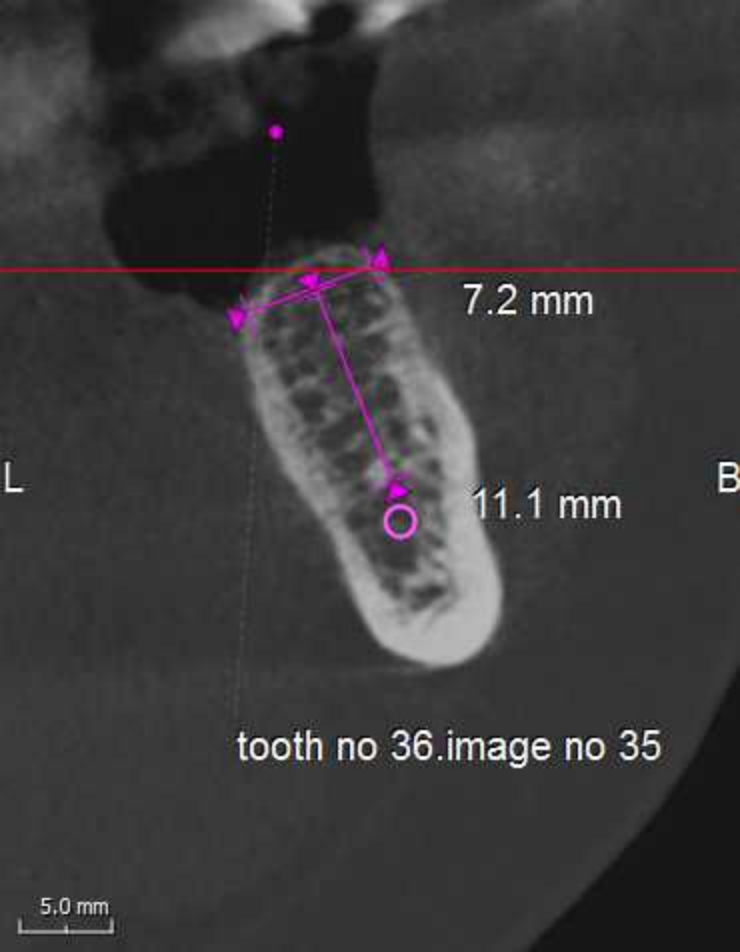

7.2 mm

11.1 mm

tooth no 36.image no 35

5.0 mm



Zoom: 70%
W/L = 4000/1000

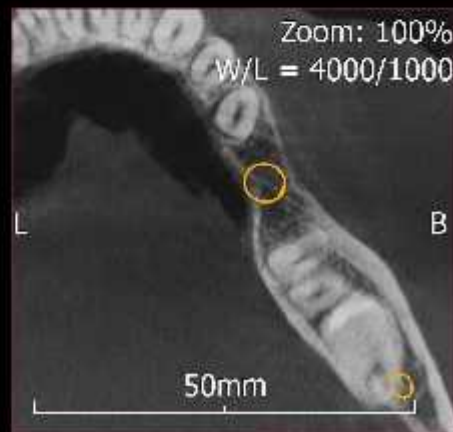
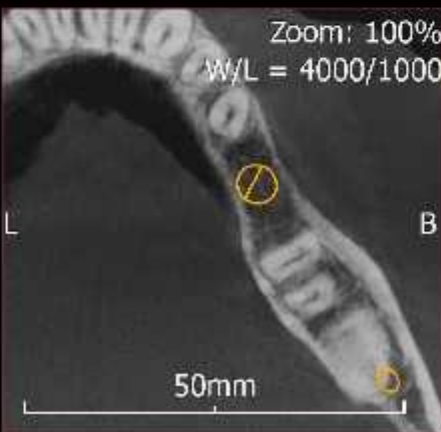
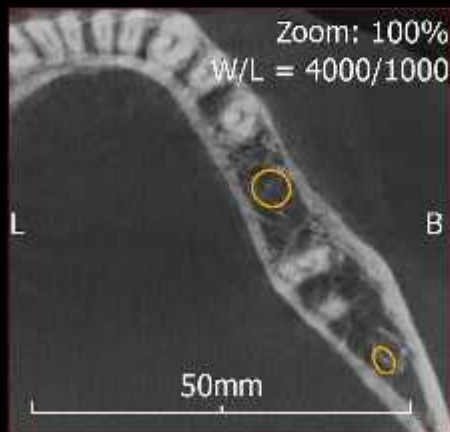
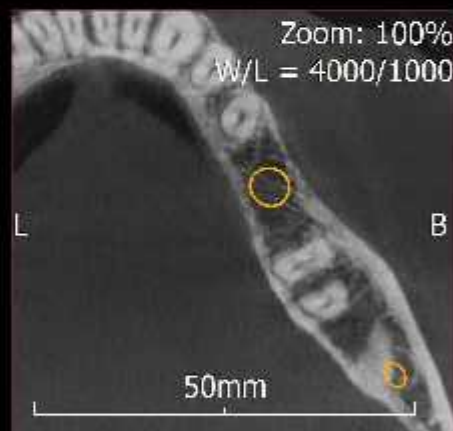
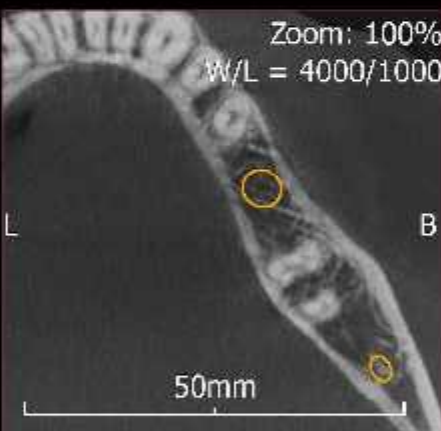
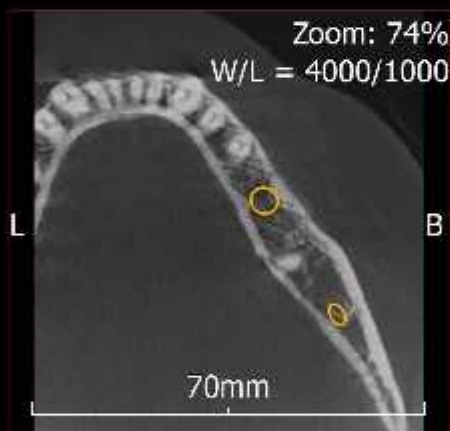
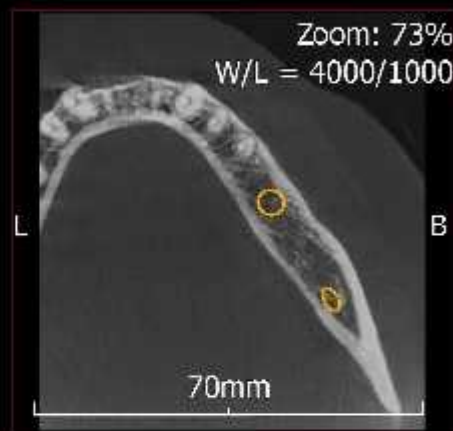
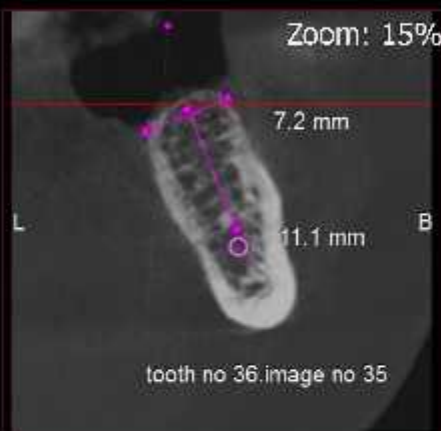
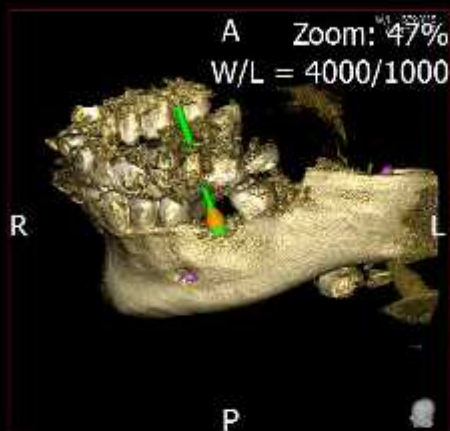

AXIAL & CPR IMAGES OF TOOTH NO 36

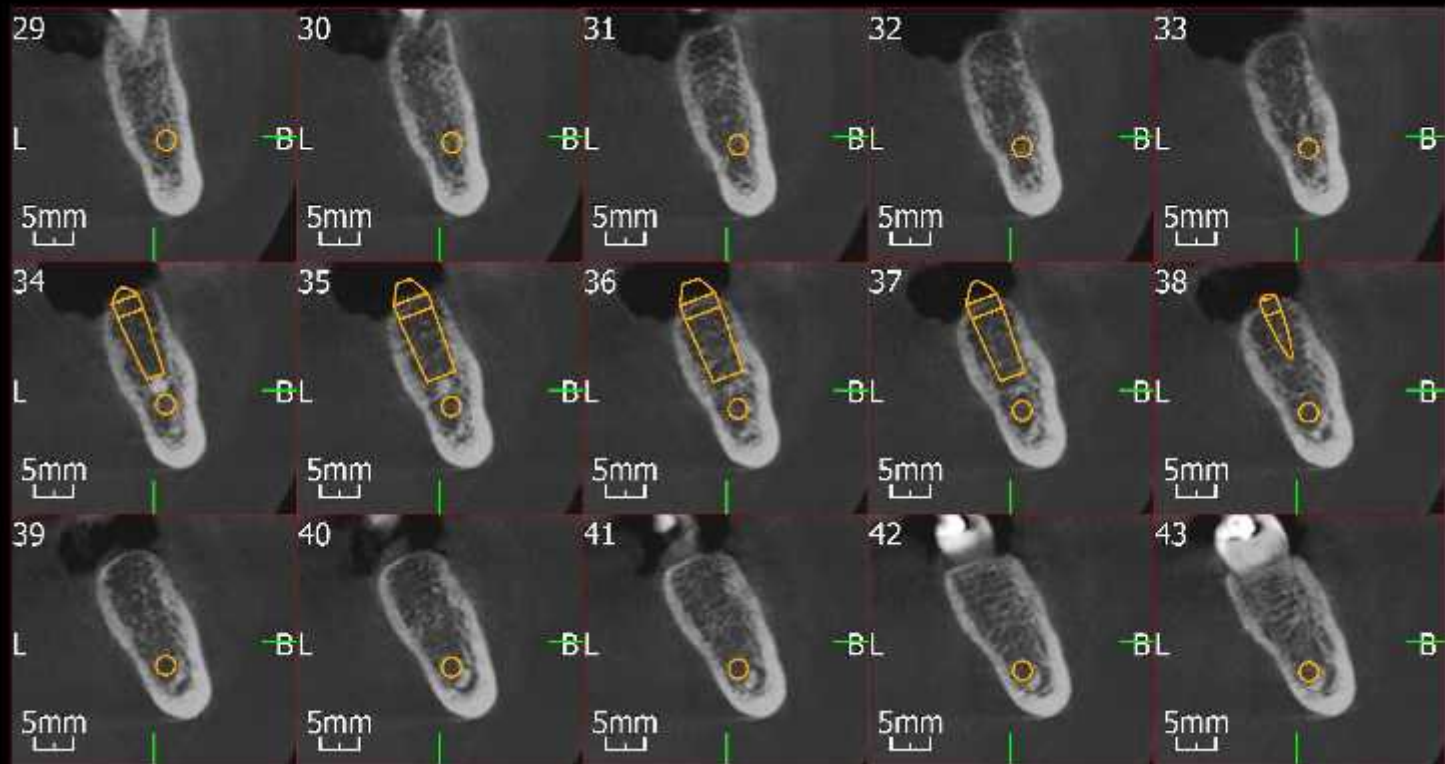

PATIENT INFORMATION

Name: BHADORIA MRS. ASHWINI
Date of birth:
Clinician: --
Drug therapies:

General health status:

EXAM INFORMATION

Exam Date: 03/22/2021
Images: 385
Slice thickness: 0.15999999642372
Description: 3D examination

Project name: project1
Last modified: 03/22/2021

PLANNING INFORMATION

Implants type:
Number of implants: 1
Immediate loading: Yes
Type of guide: Mucosa soft tissue supported
Type of fixation: Fixation pins
Flapless surgery: Yes
Bone regeneration: No
Add Sinus Graft/Lift: No
Add Nasal Graft/Lift: No

Frontal view

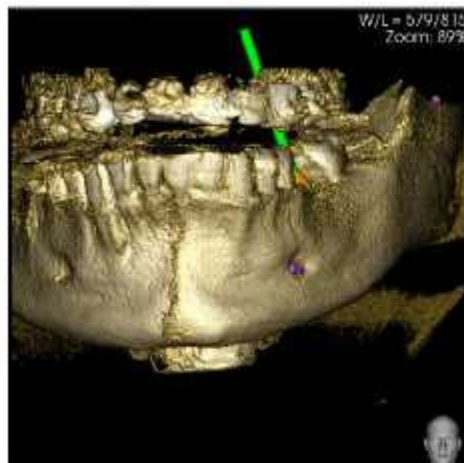

Occlusal view

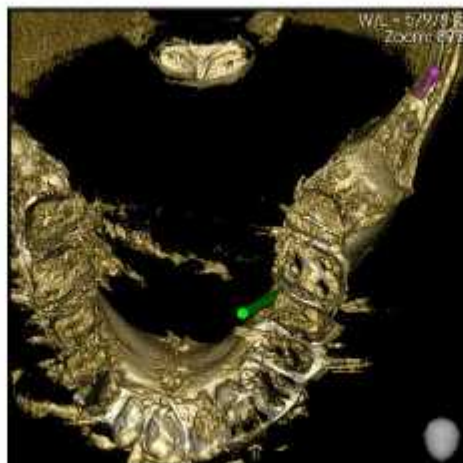

Left view

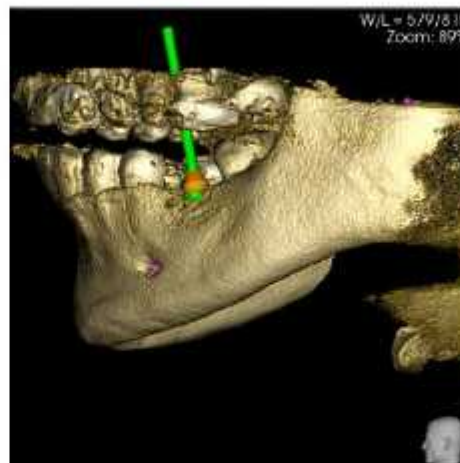

Right view

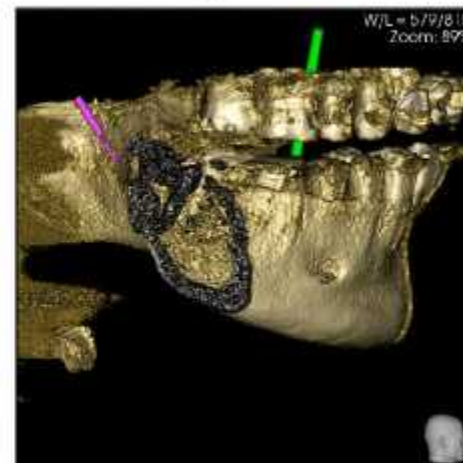

PLANNING OVERVIEW

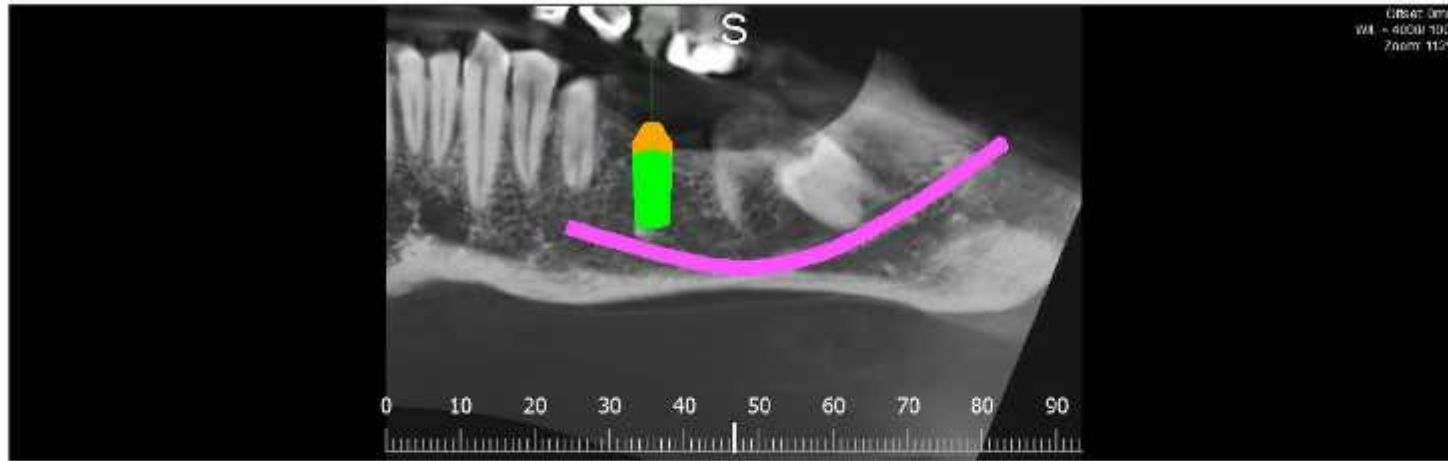

Notes:

Implant	Manufacturer	Model	Size	Abutment	Abutment size	Sleeve	Collision warnings
36		-	Ø5.00 mm x 9.00 mm	-	H:2 CH:2.5 Angle:0°	3DM RealGUIDE CAD 2015	No collision

The image scale depends on printer settings and might not be in 1:1 ratio, check rulers on images for reference.
The IU scale depends on acquisition machine calibration, please refer to manufacturer settings and scan settings.

PLANNING SCHEME

Implant number: 36
Manufacturer:
Model: -
Size: $\Phi 5.00$ mm x 9.00 mm
Abutment: -
Abt. size: H:2 CH:2.5
Angle:0°



The image scale depends on printer settings and might not be in 1:1 ratio, check rulers on images for reference.
The HU scale depends on acquisition machine calibration, please refer to manufacturer settings and scan settings.

PLANNING SCHEME

Implant number: 36

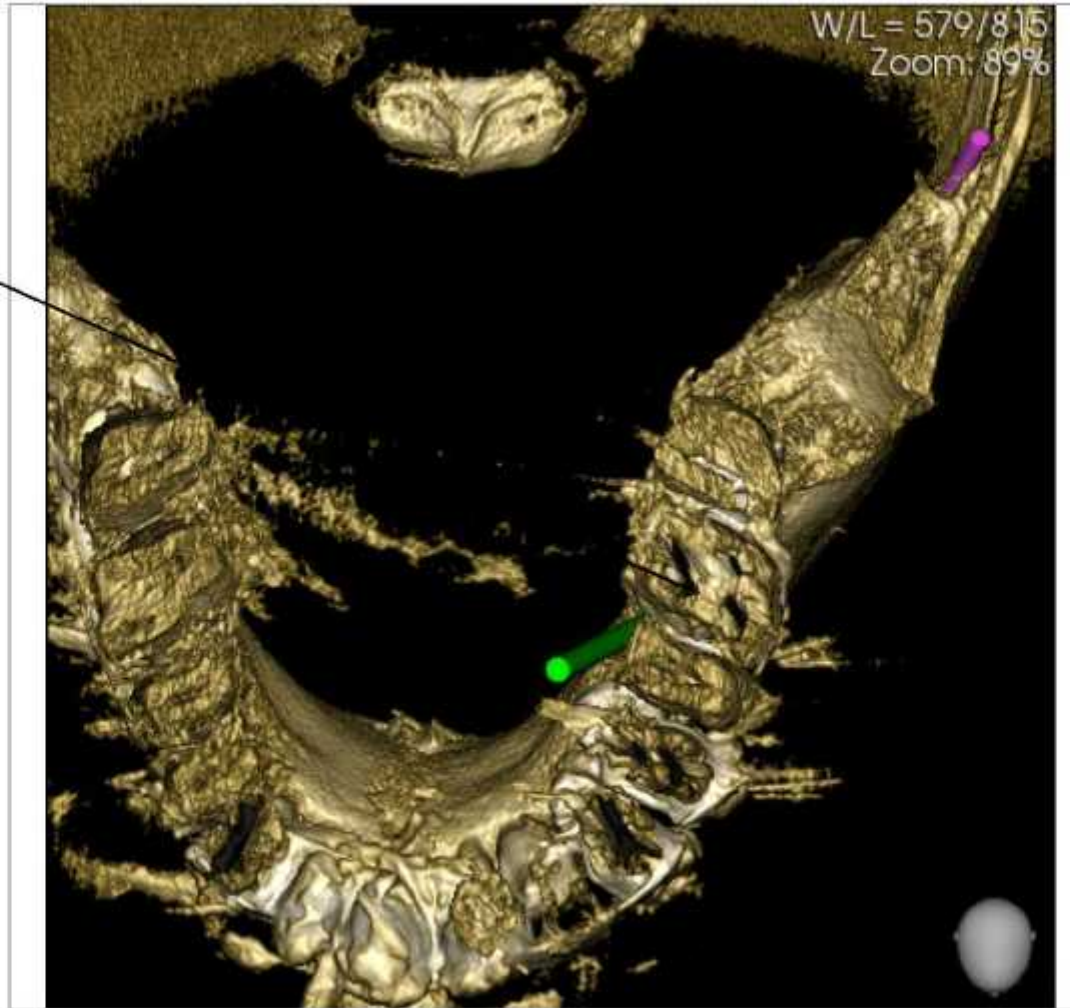
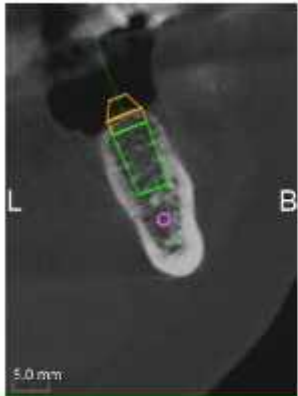

The image scale depends on printer settings and might not be in 1:1 ratio, check rulers on images for reference.
The HU scale depends on acquisition machine calibration, please refer to manufacturer settings and scan settings.

Implant	Manufacturer	Model	Size	Abutment	Abutment size	Sleeve	Collision warnings
36		-	Φ5.00 mm x 9.00 mm	-	H:2 CH:2.5 Angle:0°	3DM RealGUIDE CAD 2015	No collision

Bone density inside the implant volume

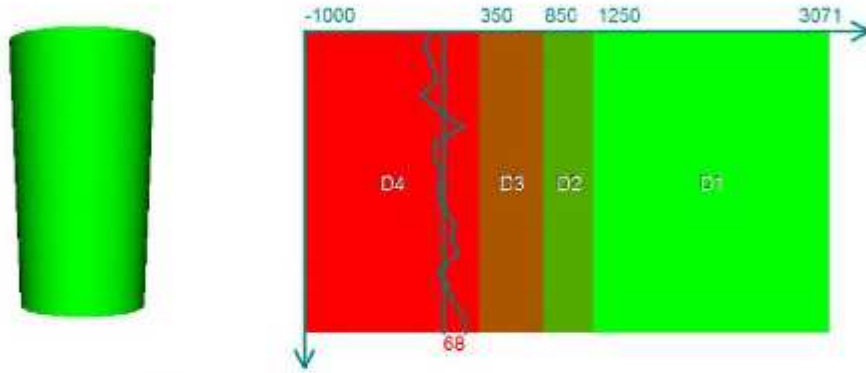

Notes:

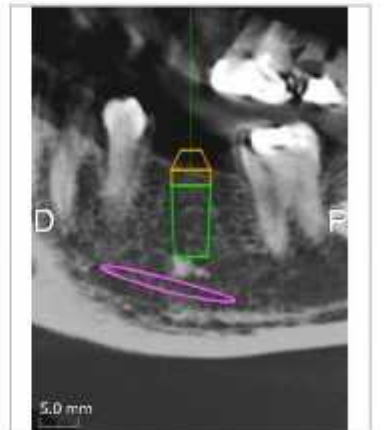
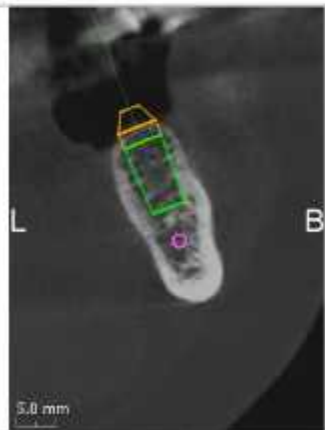
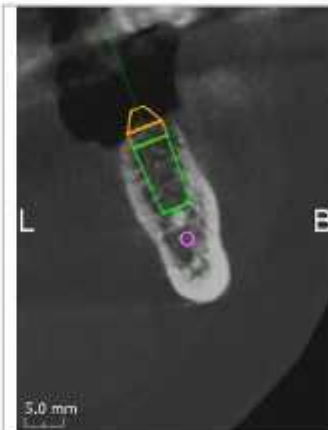
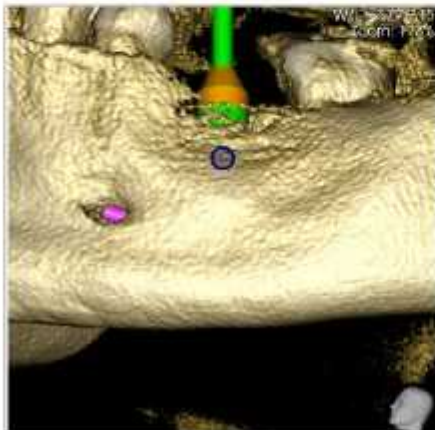

The image scale depends on printer settings and might not be in 1:1 ratio, check rulers on images for reference.
The HU scale depends on acquisition machine calibration, please refer to manufacturer settings and scan settings.