

Name of the patient

Date:

Age: 15 YRS

Sex: MALE

RADIOGRAPH DONE: CBCT

REF BY:

Axial, cross sectional, coronal and sagittal images were generated from CBCT machine and reconstructed using 3Diagnosys with a slice thickness of 0.15 mm

RADIOGRAPHIC FINDINGS:

TOOTH NO 23

- Mesio distally oriented impacted tooth no 23 measuring approximately 23 mm in length having single root with closed apex.
- Over retained tooth no 63
- Palatally oriented tooth no 22
- Crown of tooth no 23 is present between teeth no 22 and 24
- Crown is seen on the labial side, approximating with the labial root surface of tooth no 22
- Root apex is present close to the floor of the left nasal cavity

RADIOGRAPHIC DIAGNOSIS

IMPACTED 23

KINDLY NOTE: Co-relate clinical diagnosis with radiographic findings.

Dr Prashant P. Jaju
BDS, MDS,
Oral Maxillofacial Radiologist
Professor & Guide
Editor in Chief: CBCT magazine
Certified CBCT Trainer

A Zoom: 100%
W/L = 4000/1000

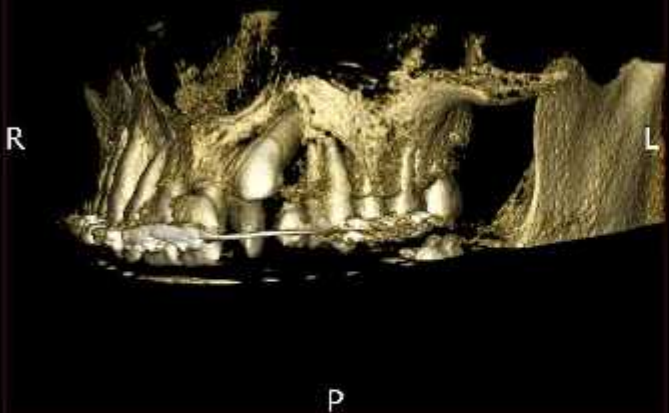

S Zoom: 100%
W/L = 4000/1000

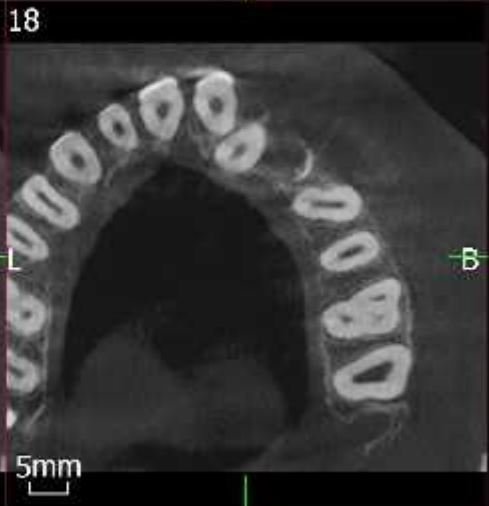
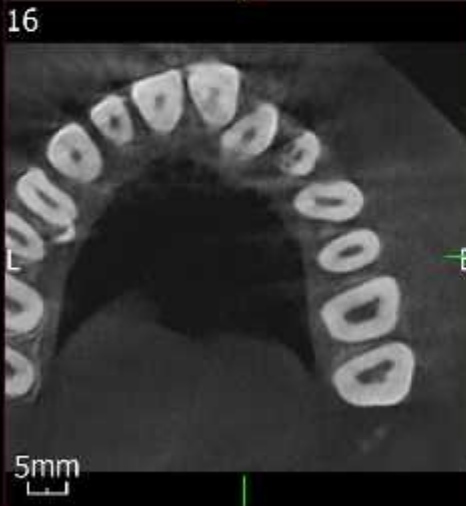
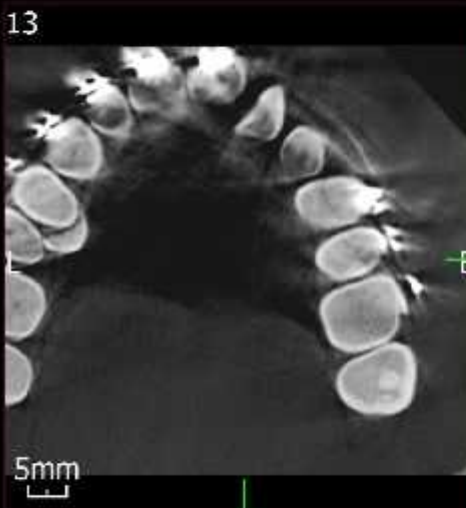
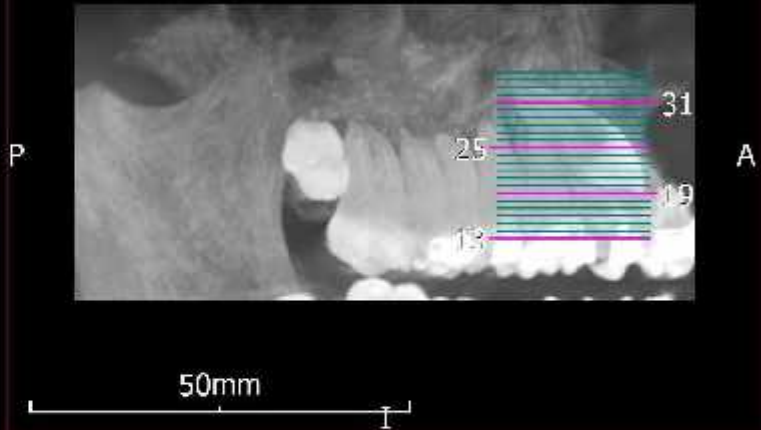

axial images of maxilla

19

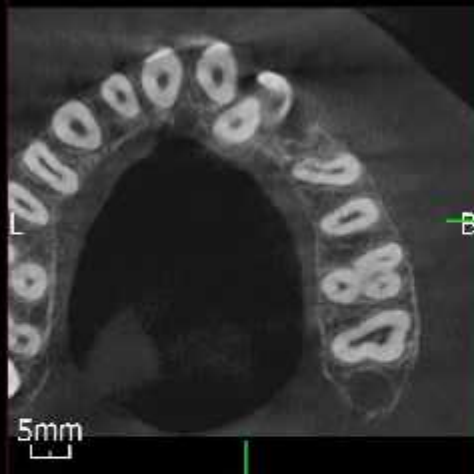

20

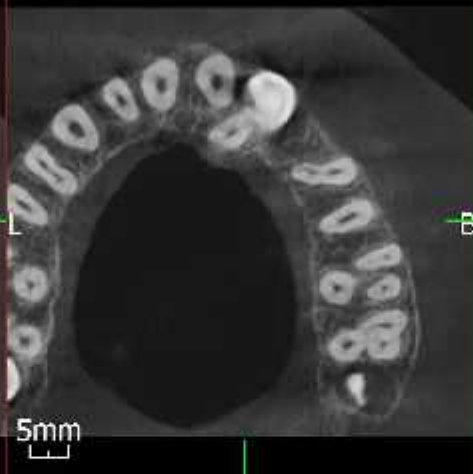

21



22

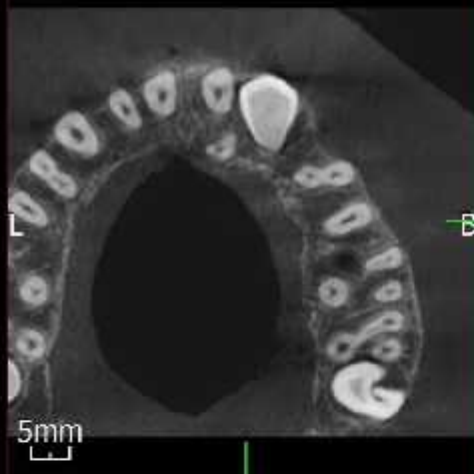

23

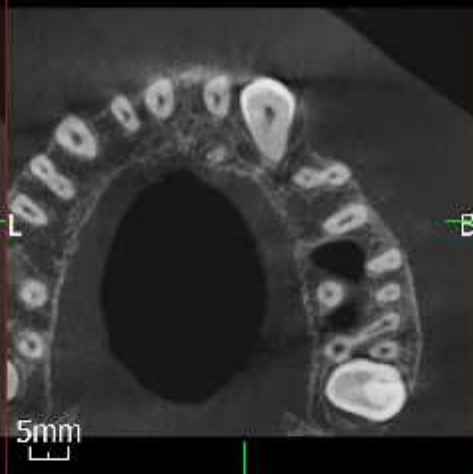

24



25



26

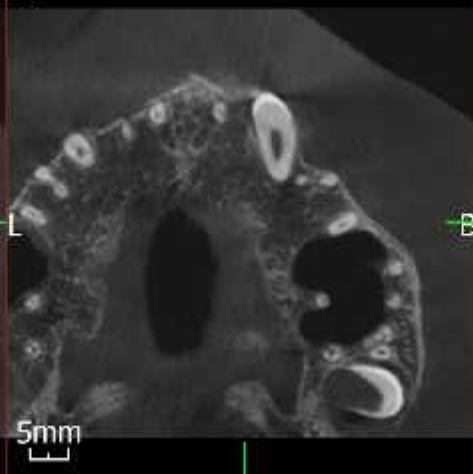

27

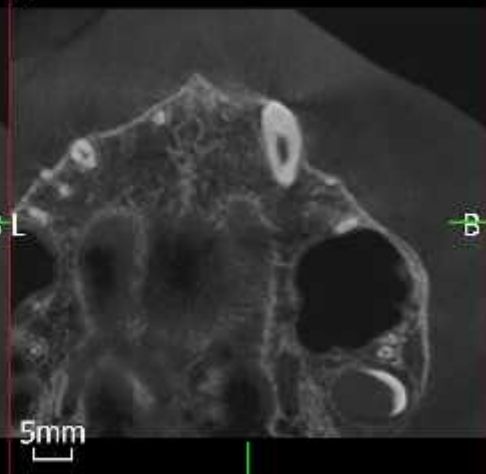

28



29



30



31



32



33



34



35



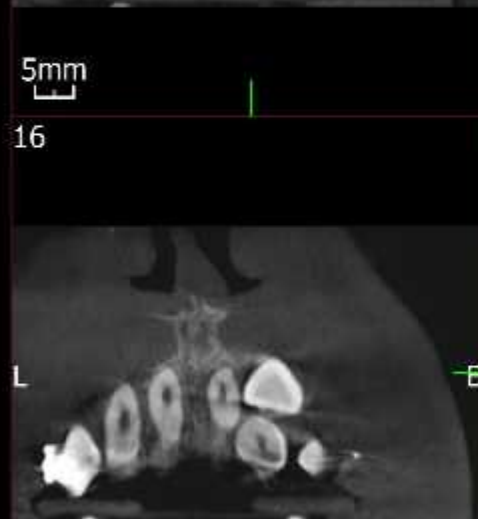
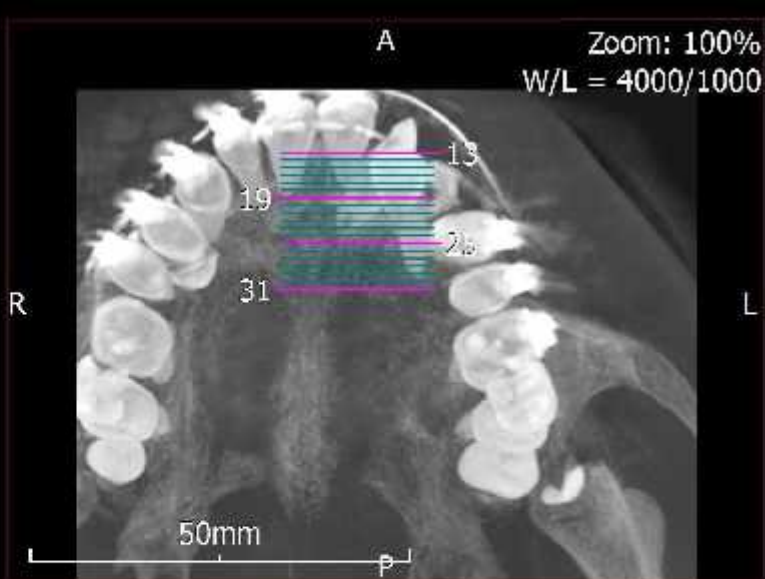
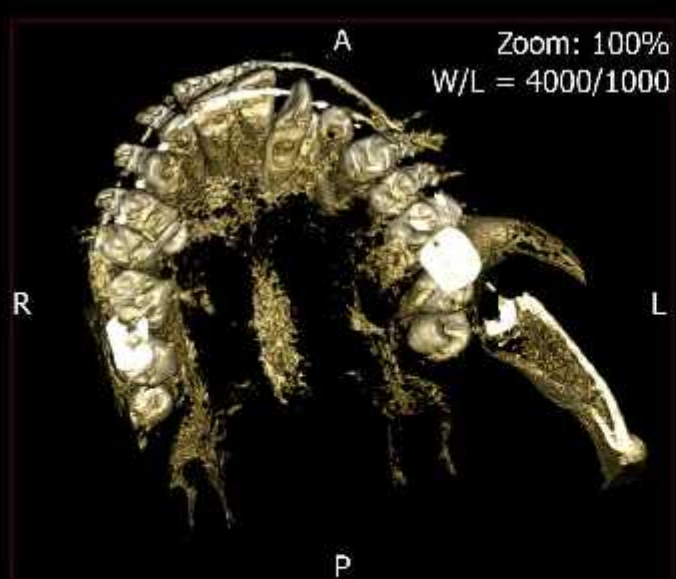

19



5mm

20



5mm

21



5mm

22



5mm

23



5mm

24



5mm

25



5mm

26



5mm

27

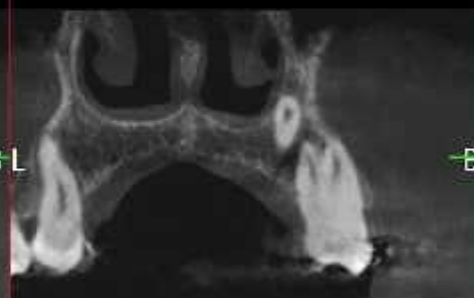

5mm

28

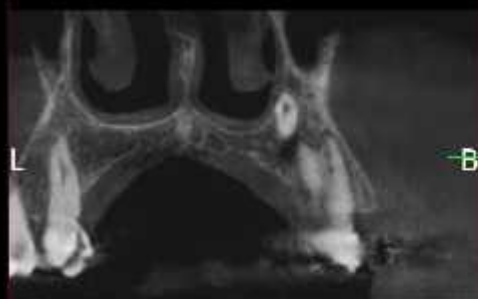

29



30

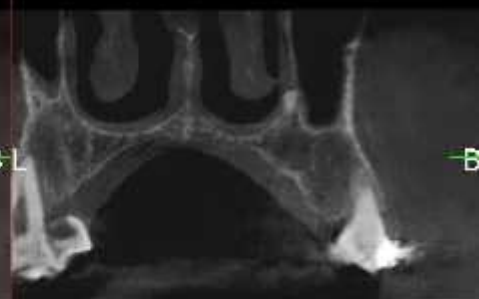

5mm

5mm

5mm

31

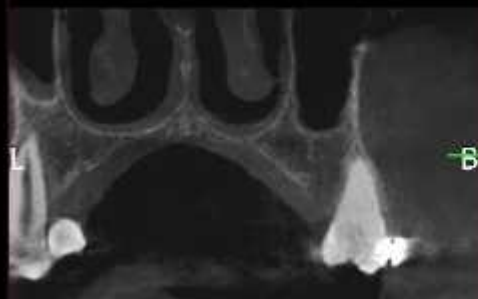

5mm

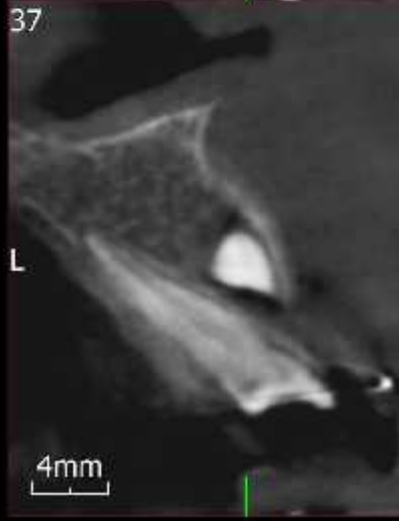
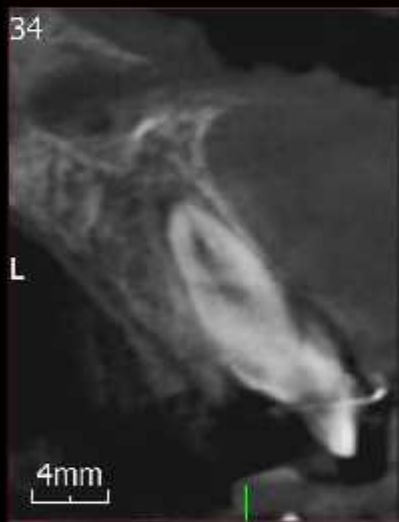
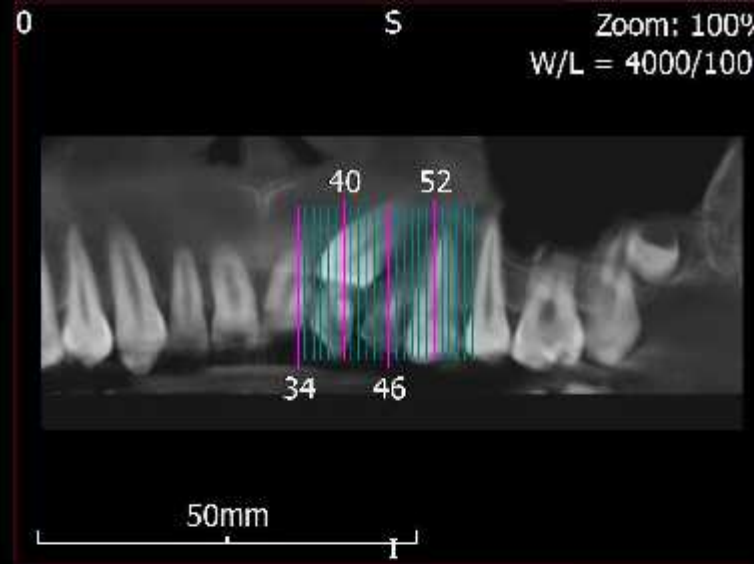
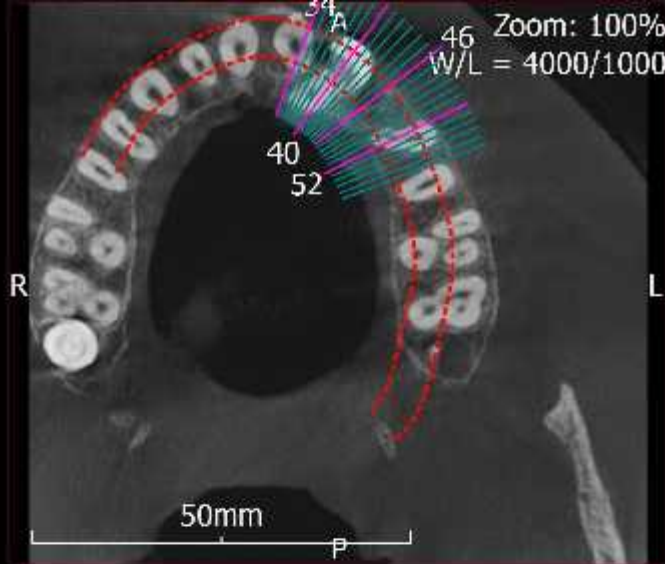

cpr images of maxilla

